

**GASKETS**

- 2 Pass
- 4 Pass
- Other \_\_\_\_\_

Inside Diameter: \_\_\_\_\_

Outside Diameter: \_\_\_\_\_

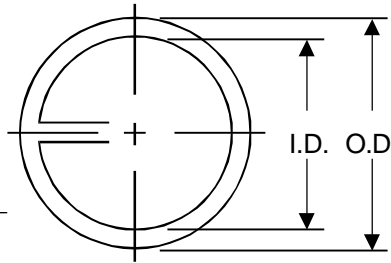

**TUBE PITCH**

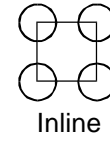
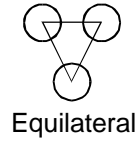

Shell Size: \_\_\_\_\_

Manufacturer's P/N: \_\_\_\_\_

Bolt Holes:  Yes  No

Bolt Hole Orientation  
(Degree from 0° Centerline)

Bolt Circle Diameter

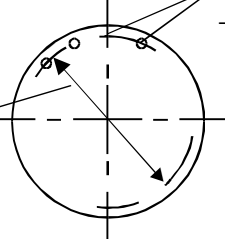

**TUBESHEET Bolt Circle Reference**

Number of Bolt Holes: \_\_\_\_\_

Size of Holes: \_\_\_\_\_

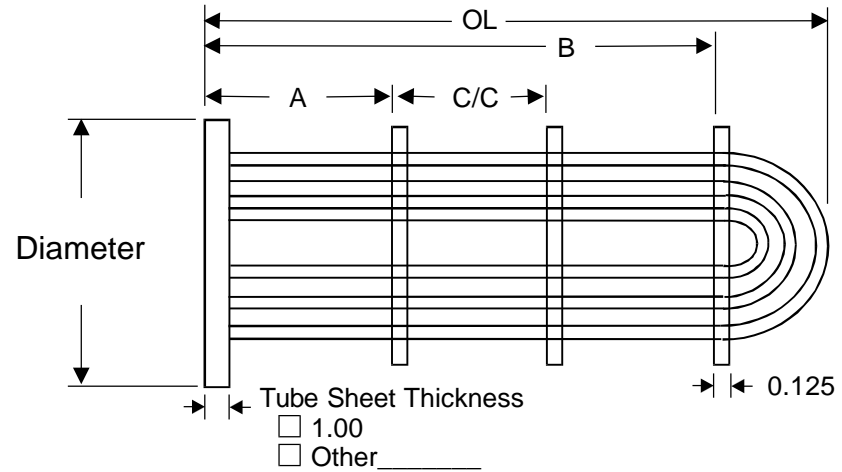

**BUNDLE DUTY**

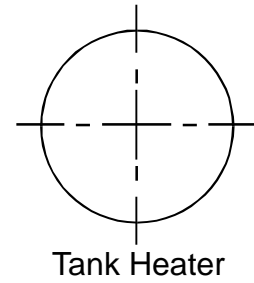
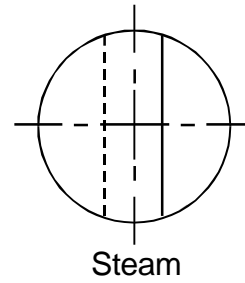
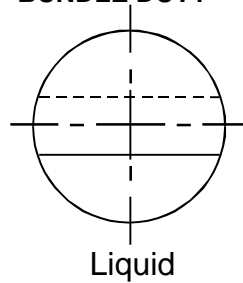

Bundle Duty:  Liquid  Steam  Tank Heater

Baffle Diameter: \_\_\_\_\_

Dimensions: A: \_\_\_\_\_

Baffles Constructed of 0.125" Brass

B: \_\_\_\_\_

C/C: \_\_\_\_\_

**MATERIALS**

Tubes: 0.75 OD x 0.049 TW Copper  
0.75 OD x 0.049 TW Cupro-nickel  
Other \_\_\_\_\_

Tubesheet: Carbon Steel  
Brass  
Other \_\_\_\_\_

Gaskets: \_\_\_\_\_